

Tenor 1

Ever Grande City

From Pokemon Ruby and Sapphire

Go Ichinose/ Junichi Masuda

Arr. Brandon Moore

Swing ♩ = 138

3

1 2 3 sim. 4

5 6 7 8

9 10 11 12

13 14 15 16

A

17 18 19 20

21 22 23 24

25 26 27 28

29 30 31 32

B

33-35 36 37 38

Ever Grande City - Tenor 1 - pg 2

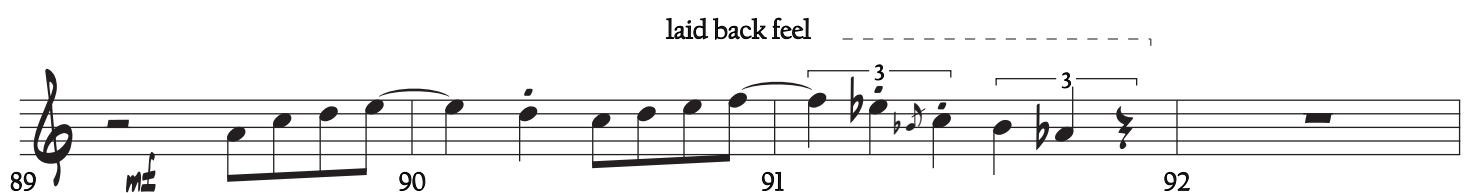
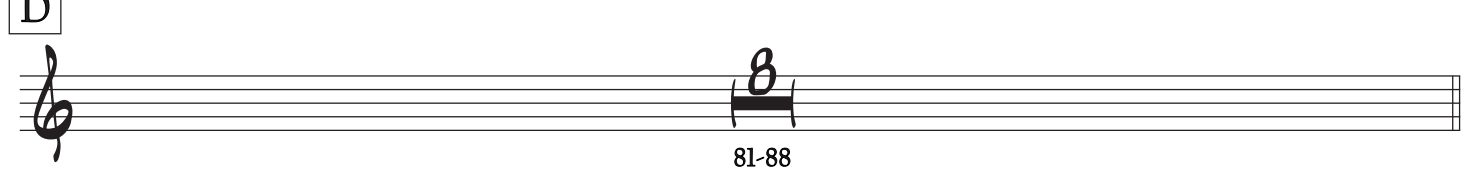
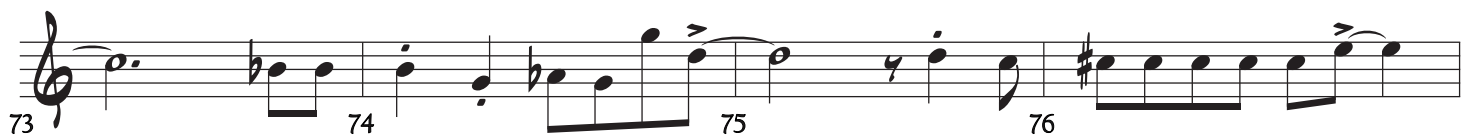

Ever Grande City - Tenor 1 - pg 3

93 **E** 94 95 96

97-104 105-112 113-120

121 122 123 124

125-126 127 128

129 130 131

132 133 3

134 135 136 137

138 139 140 141

142 143 144 145

146 147 148 149

Ever Grande City - Tenor 1 - pg 4

